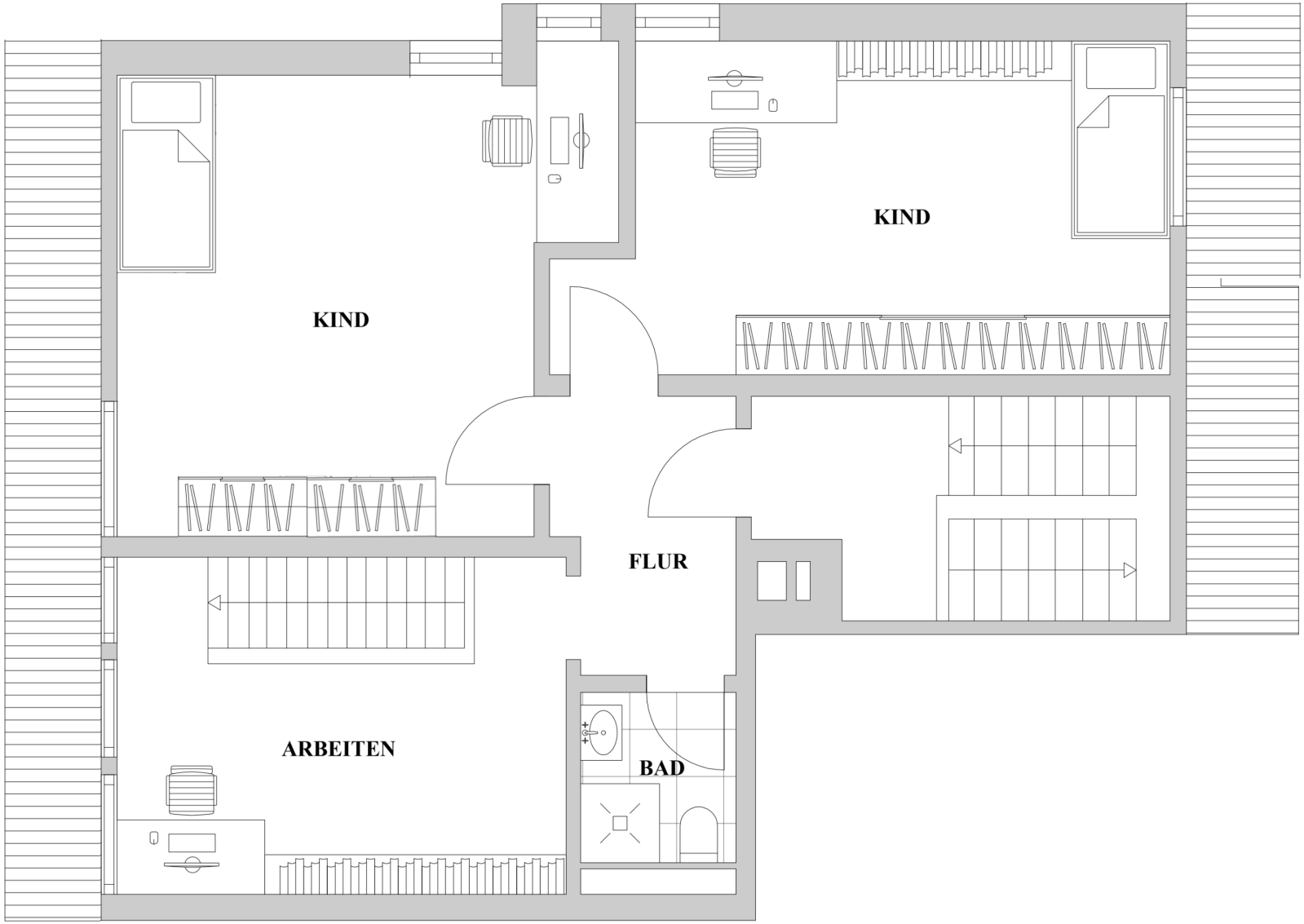
KIND
KIND
FLUR
ARBEITEN
BAD